

FED. ROAD DIST. NO.	STATE	STATE JOB NO.	FISCAL YEAR	SHEET NO.	TOTAL SHEETS
	OKLA	29289(04)		34	

DESCRIPTION	REVISIONS	DATE

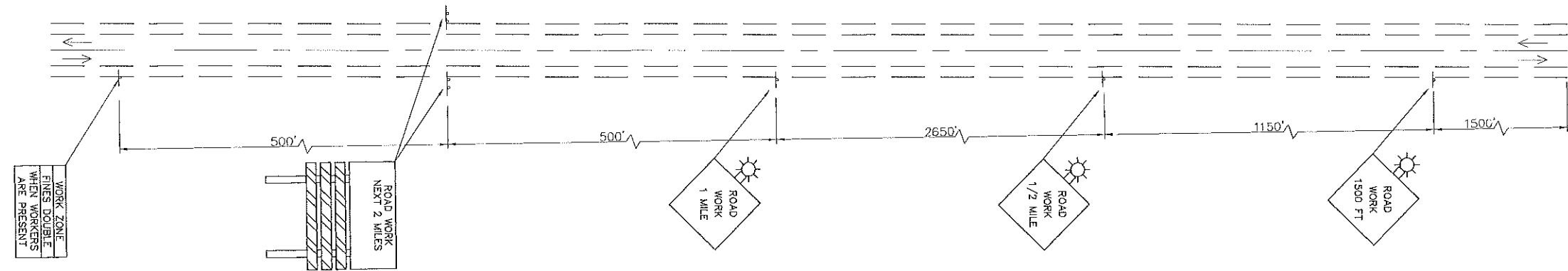
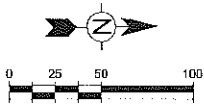

PHASE I NOTE:
 TRAFFIC CONTROL PHASE I SHALL BE INSTALLED AT BEGINNING OF PROJECT, WEST OF THE SH-9 INTERSECTION, EAST OF SH-9 INTERSECTION AND END OF PROJECT.

EXISTING ROADWAY SHALL REMAIN OPEN DURING CONSTRUCTION. THE CONTRACTOR SHALL BE RESPONSIBLE FOR PROPER BARRICADES, LIGHTS, AND SIGNING WITHIN THE LIMITS OF CONSTRUCTION. ALL CONSTRUCTION SIGNING WILL BE DONE ACCORDING TO STANDARDS SET FORTH IN THE MANUAL ON UNIFORM TRAFFIC CONTROL DEVICES, (CURRENT EDITION), AND AS SHOWN ON TCS STANDARD DRAWINGS.

2/16/2017 4:48:44 PM - P:\088512\151-08512-1300-1CAD\IS\ET\1\ESTRAFFIC CONTROL-P1.DWG - RODRIGUEZ, AMY

DESIGN	SKC	OKLAHOMA DEPARTMENT OF TRANSPORTATION
DRAWN	TI	
CHECKED	SKC	
APPROVED	MNR	
SQUAD	TI	
		TRAFFIC CONTROL - PHASE I
		STATE JOB NO. 29289(04)
		SHEET NO. 34
		CLEVELAND COUNTY